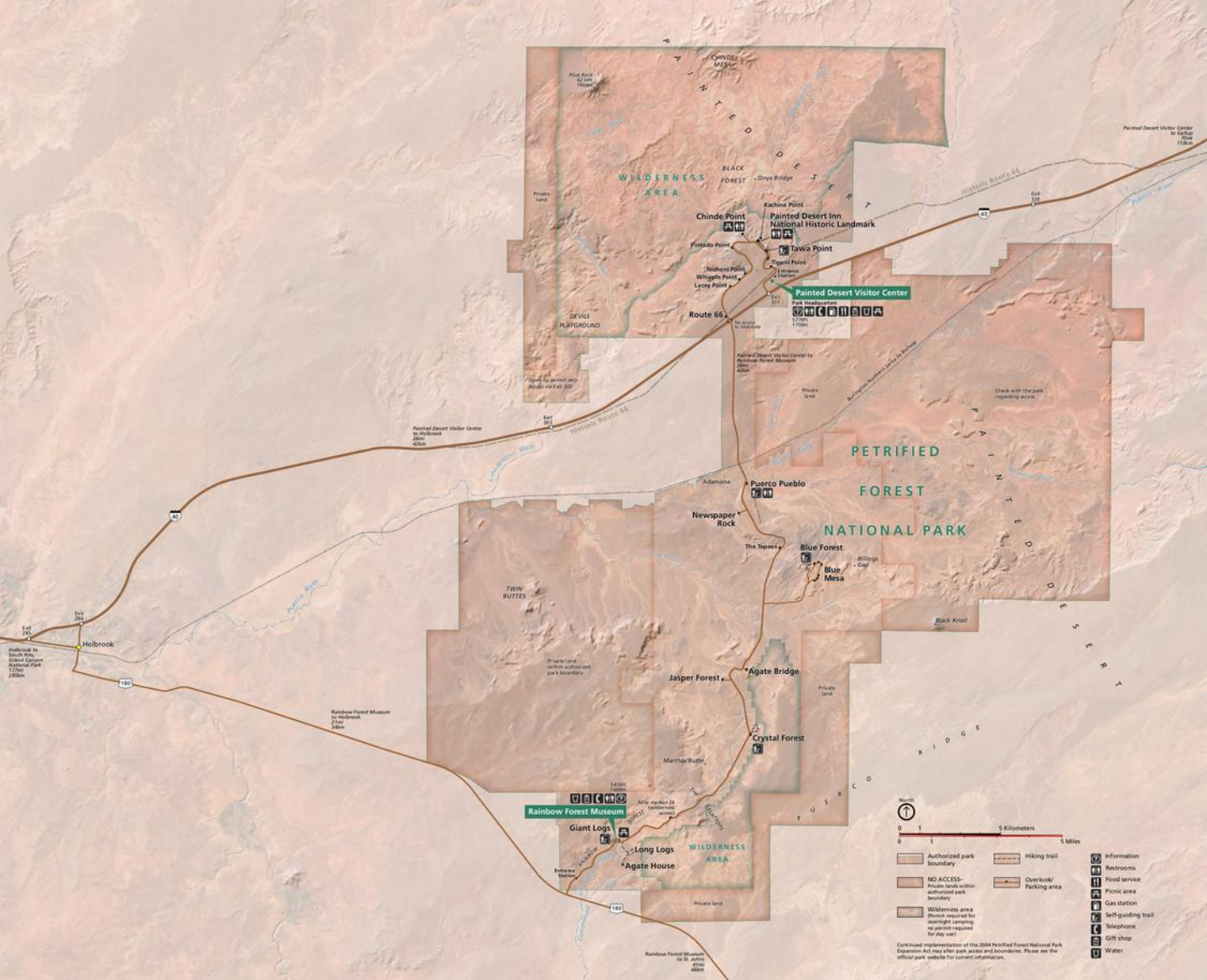

PAINTED DESERT
CHINDE MESA
Pilot Rock 62 34ft 190dm
WILDERNESS AREA
BLACK FOREST
Onyx Bridge
Private land
Kachina Point
Chinde Point
Painted Desert Inn National Historic Landmark
Pintado Point
Tawa Point
Tiponi Point
Nizhoni Point
Whipple Point
Lacey Point
Entrance Station
Painted Desert Visitor Center
Park Headquarters
Route 66
DEVILS PLAYGROUND
Open by permit only Access via Exit 300
Painted Desert Visitor Center to Rainbow Forest Museum 26mi 42km
Painted Desert Visitor Center to Gallup 30mi 113km
Historic Route 66
Exit 320
Puerco River
Exit 303
Painted Desert Visitor Center to Holbrook 26mi 42km
Little Bridge Wash
Adamana
Puerco Pueblo
Newspaper Rock
The Tepees
Blue Forest
Blue Mesa
Billings Gap
PETRIFIED FOREST NATIONAL PARK
Check with the park regarding access
Black Knoll
TWIN BUTTES
Private land within authorized park boundary
Jasper Forest
Agate Bridge
Crystal Forest
Marthas Butte
Rainbow Forest Museum
Giant Logs
Long Logs
Agate House
Entrance Station
Mile Marker 24 (wilderness access)
THE SALATION
RAINBOW FOREST
WILDERNESS AREA
Private land
Rainbow Forest Museum to St. Johns 41mi 66km
Exit 286
Exit 285
Holbrook
Holbrook to South Rim, Grand Canyon National Park 127mi 285km
Rainbow Forest Museum to Holbrook 21mi 34km
PUERCO RIDGE
North
0 1 5 Kilometers
0 1 5 Miles
Authorized park boundary
NO ACCESS– Private lands within authorized park boundary
Wilderness area (Permit required for overnight camping; no permit required for day use)
Hiking trail
Overlook/ Parking area
Information
Restrooms
Food service
Picnic area
Gas station
Self-guiding trail
Telephone
Gift shop
Water
Continued implementation of the 2004 Petrified Forest National Park Expansion Act may alter park access and boundaries. Please see the official park website for current information.